

Copyright reserved. These plans and designs are at all times the property of the designer to be used for the project shown. Written consent is required from Square One Design Ltd. prior to any reproduction. Contractor to verify all lines, levels, surveys, dimensions, specifications, structural requirements, location of the services and building on the site, prior to construction. All work to be done in accordance with the current edition of the B.C. Building Code and all local building bylaws as well as applicable Federal and Provincial requirements.

Proposed Dwelling by The Parhar Group Lot 32, Gibbins Road, Duncan, BC



T 250 748 3333
E square.design@shaw.ca
203 - 281 Canada Avenue
Duncan, BC V9L 1T5
www.square1design.ca

DRAWING:

MAIN FLOOR PLAN
2ND FLOOR PLAN

DRAWN BY: E. TETT

DATE: OCTOBER, 2017

SCALE: 1/4" = 1'-0"

PROJECT NO: #151-2017

DRAWING NO: A2 of 2

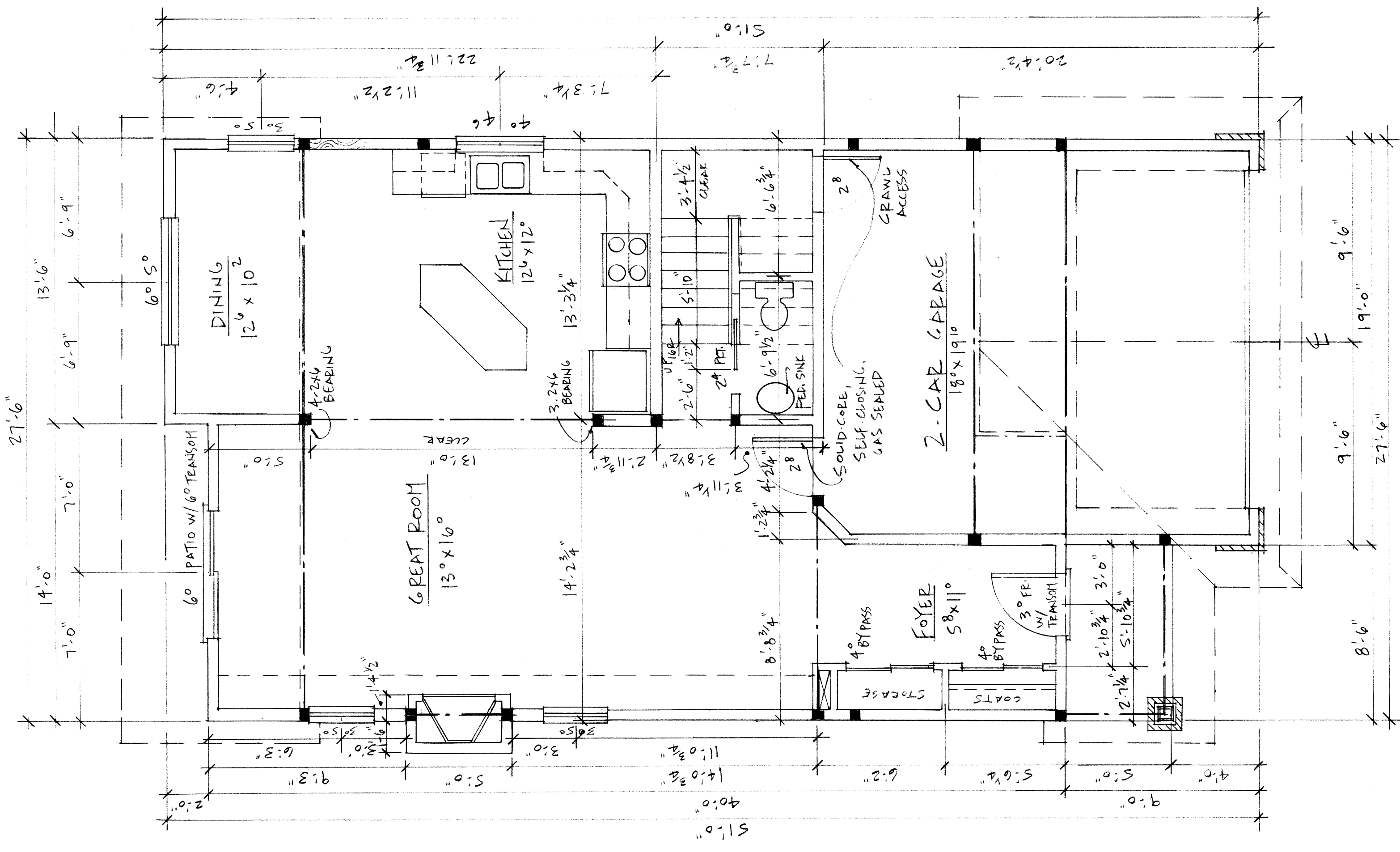

MAIN FLOOR PLAN
1/4" = 1'-0"

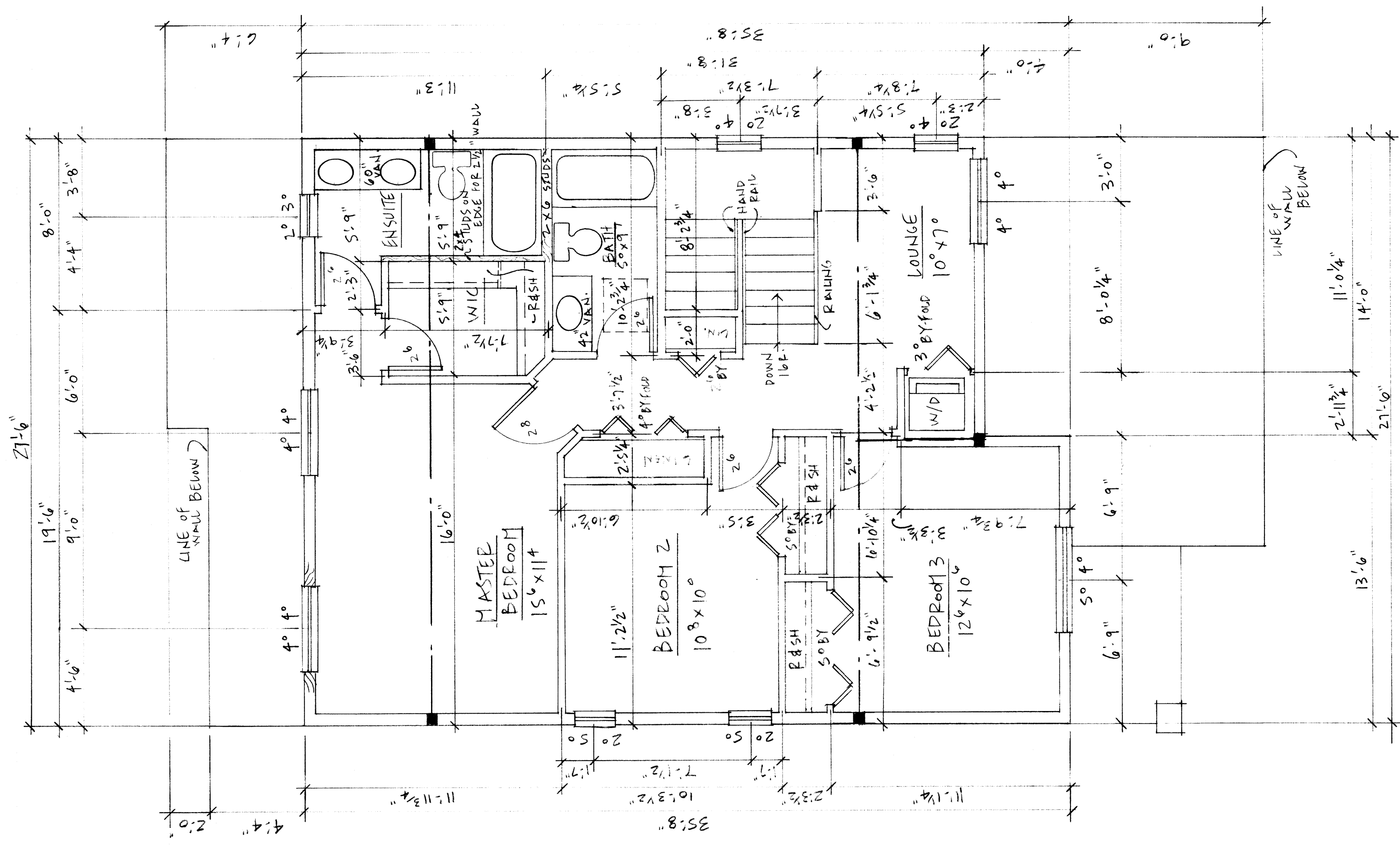

SECOND FLOOR PLAN
1/4" = 1'-0"

ADDENDUM A2 OF 2
TO BE READ IN CONJUNCTION WITH
PRECISION ARCHITECTURE PLAN FOR LOT 23, GIBBINS RD., DEC. 2016
FOR THE PARHAR GROUP